

PLAN FOR PROPOSED G+IV STORIED RESIDENTIAL BUILDING AT
 PREMISES NO.- 6, RAM SARAN PODDER LANE, WARD-117, BOROUGH - XIII I,
 P.S.- BEHALA, KOLKATA -700038.

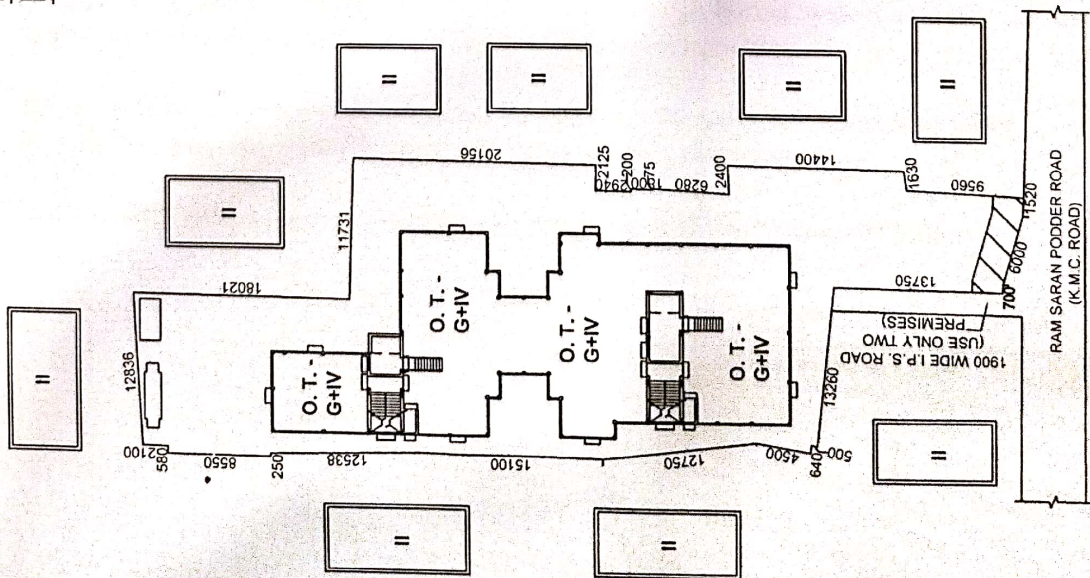

SITE PLAN
 SCALE = 1:600

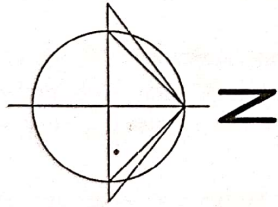
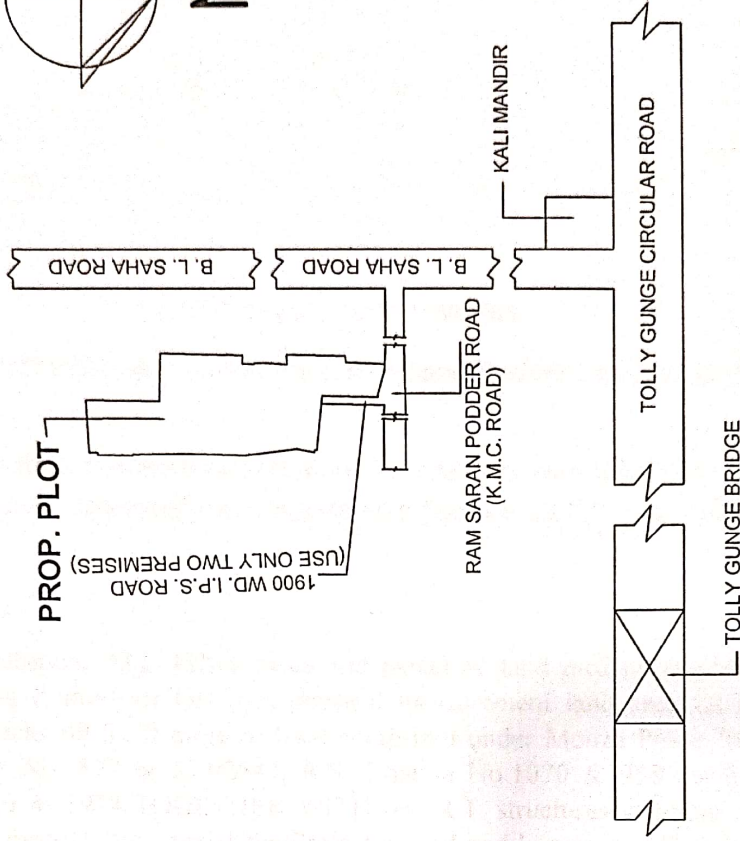
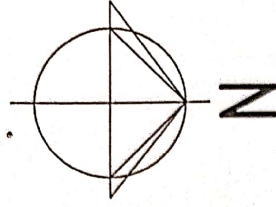

LOCATION PLAN *UST Constructions*
 SCALE - 1:4000

Partner